

ROAD SIDE ELEVATION

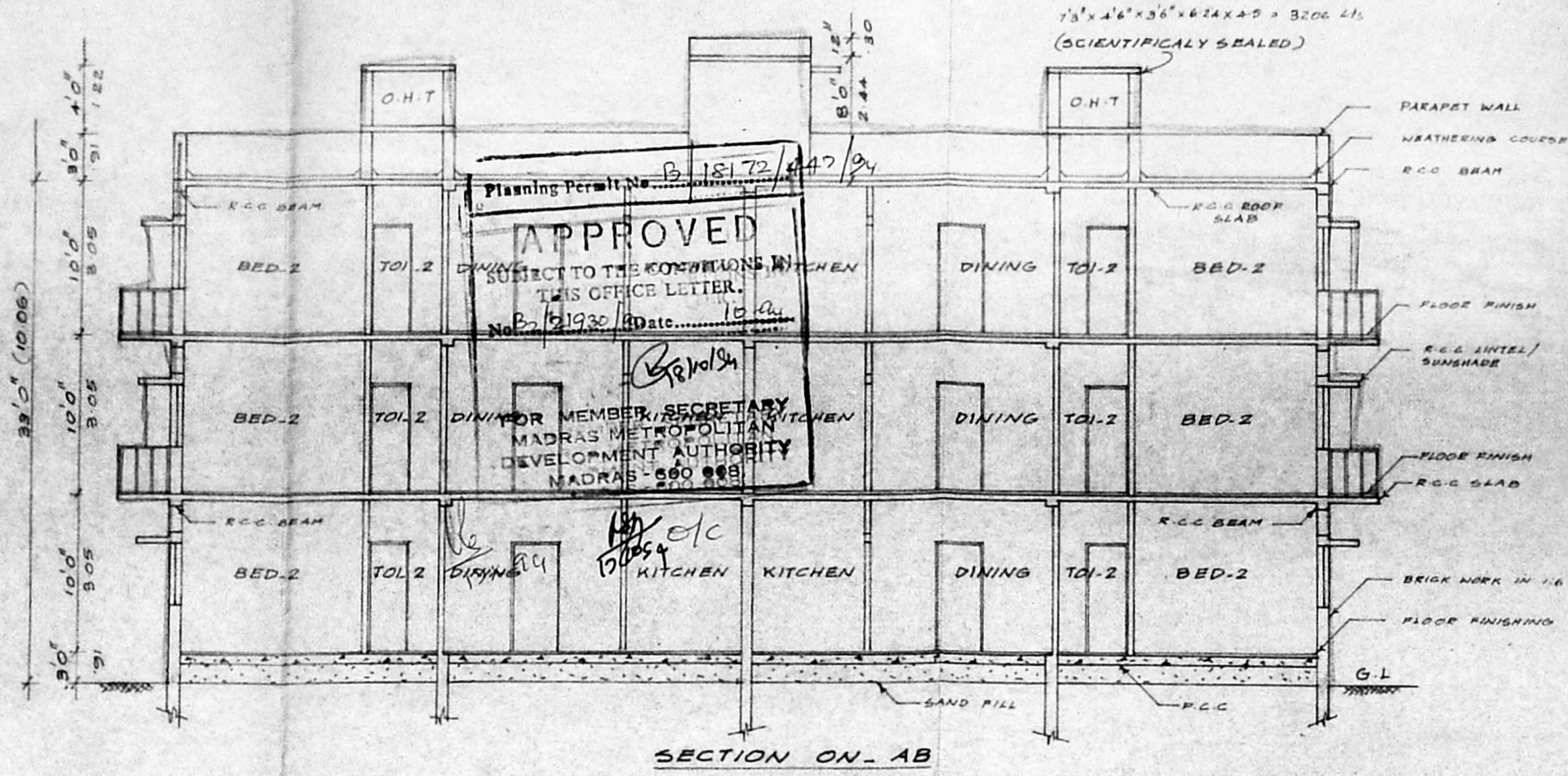

SECTION ON - AB

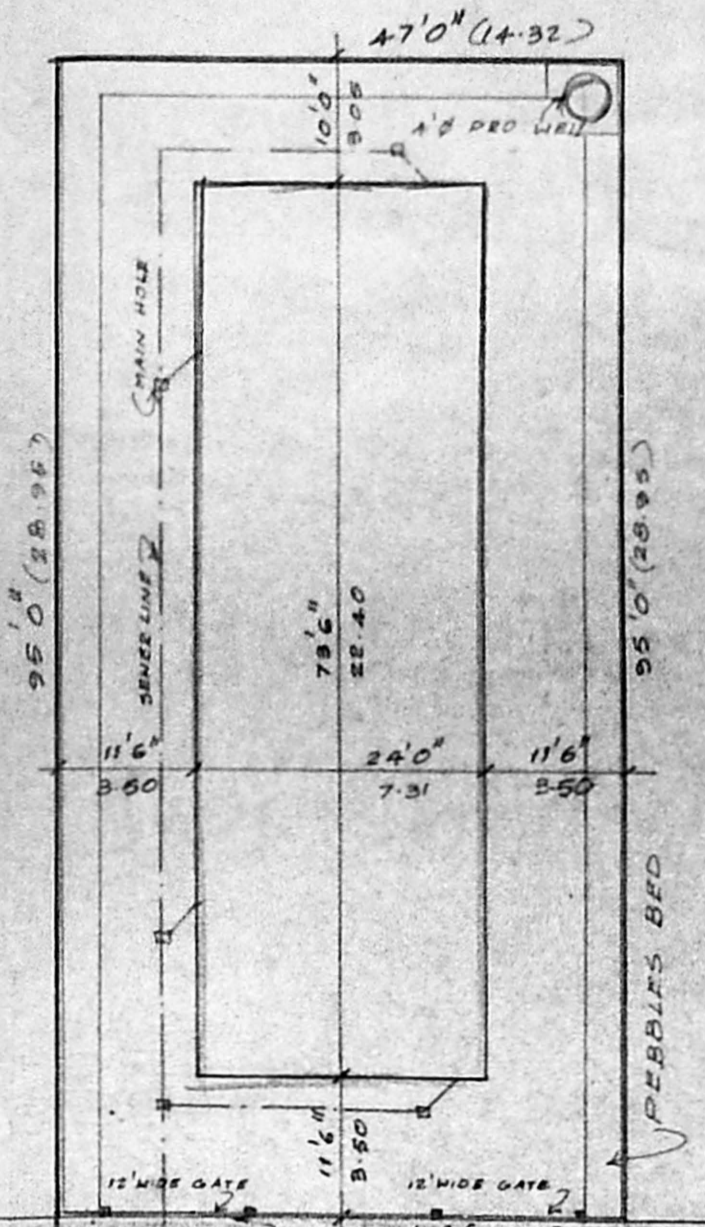

SITE PLAN 1"=16'0" (OR) 1:200

PROPOSED BUILDING AT
 PLOT NO. 5, DOOR NO. 4,
 5TH STREET, LAKE AREA,
 NUNGAMBAKKAM,
 MADRAS - 600 034.
 R.S. NO. 572 & 576

SCALE : 1"=8'0" (OR) 1:100

COLOUR INDEX

PROPOSED BUILDING	[Symbol]
EXISTING ROAD	[Symbol]
SITE BOUNDARY	[Symbol]

SCHEDULE OF JOINERIES

ED ENTRANCE DOOR	3'6" x 7'0"
D DOOR	3'0" x 7'0"
DI DOOR	2'6" x 7'0"
DW DOOR/WINDOW	7'0" x 7'0"
W WINDOW	6'0" x 4'0"
W1 WINDOW	6'0" x 3'0"
W2 WINDOW	4'0" x 4'0"
V VENTILATOR	2'6" x 2'6"
O OPENING	3'0" x 7'0"

AREA STATEMENT

PLOT AREA	4465.00	444.78
MAX. F.S.I. 4465x1.5 =	6697.50	622.20
GROUND FLOOR	1764.00	163.80
FIRST FLOOR	2128.76	202.41
SECOND FLOOR	2178.76	202.41
TOTAL	6121.52	568.62
PLOT COVERAGE	48.80%	
F.S.I. PROVIDED	1.37	

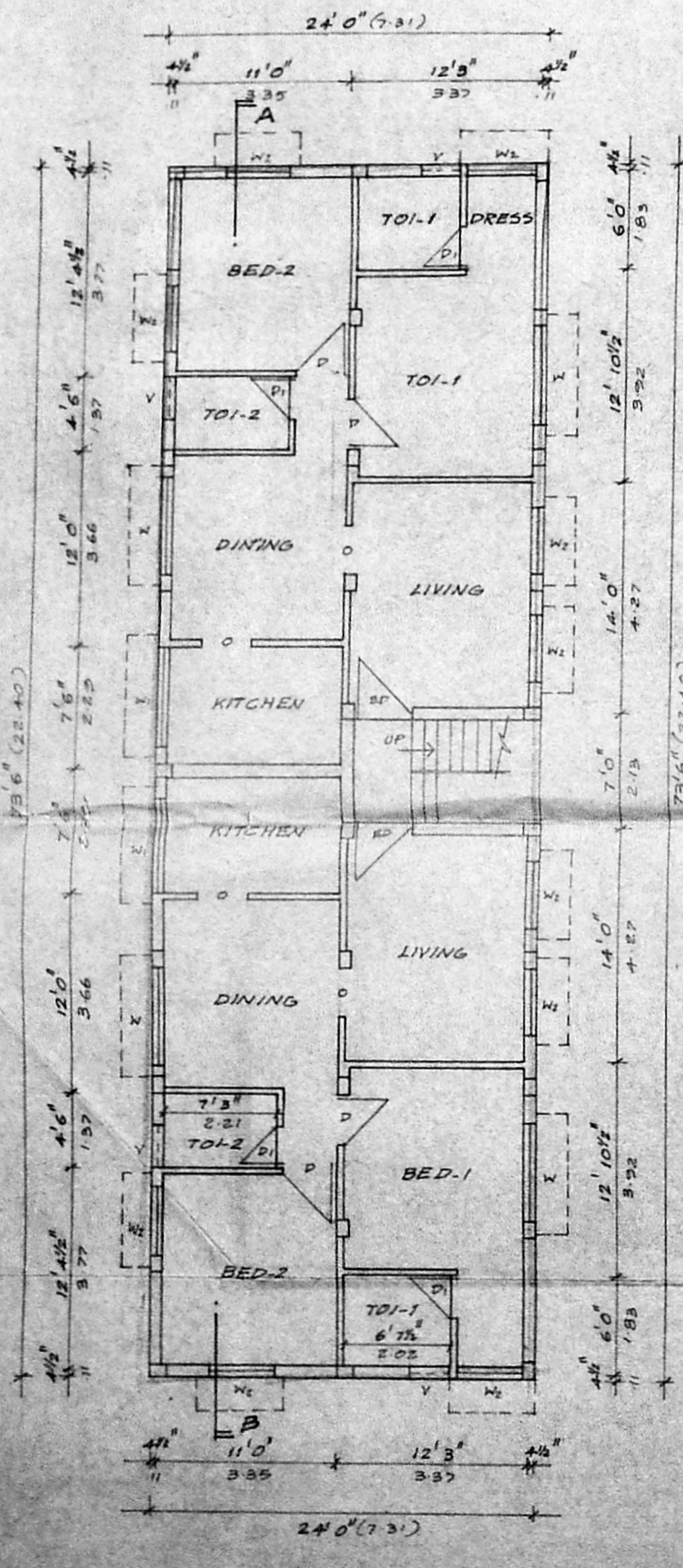

GROUND FLOOR PLAN

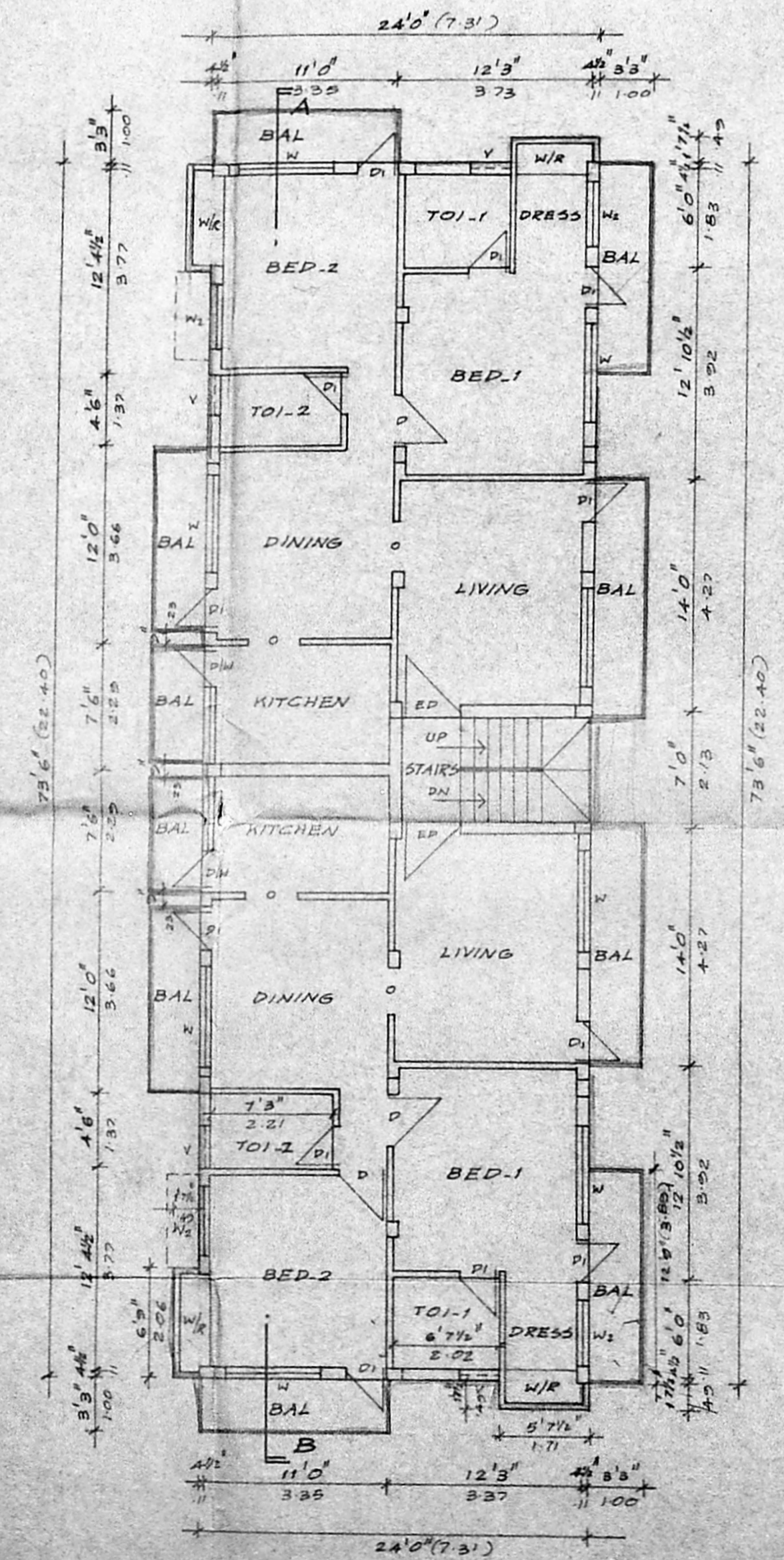

FIRST & SECOND FLOOR PLAN

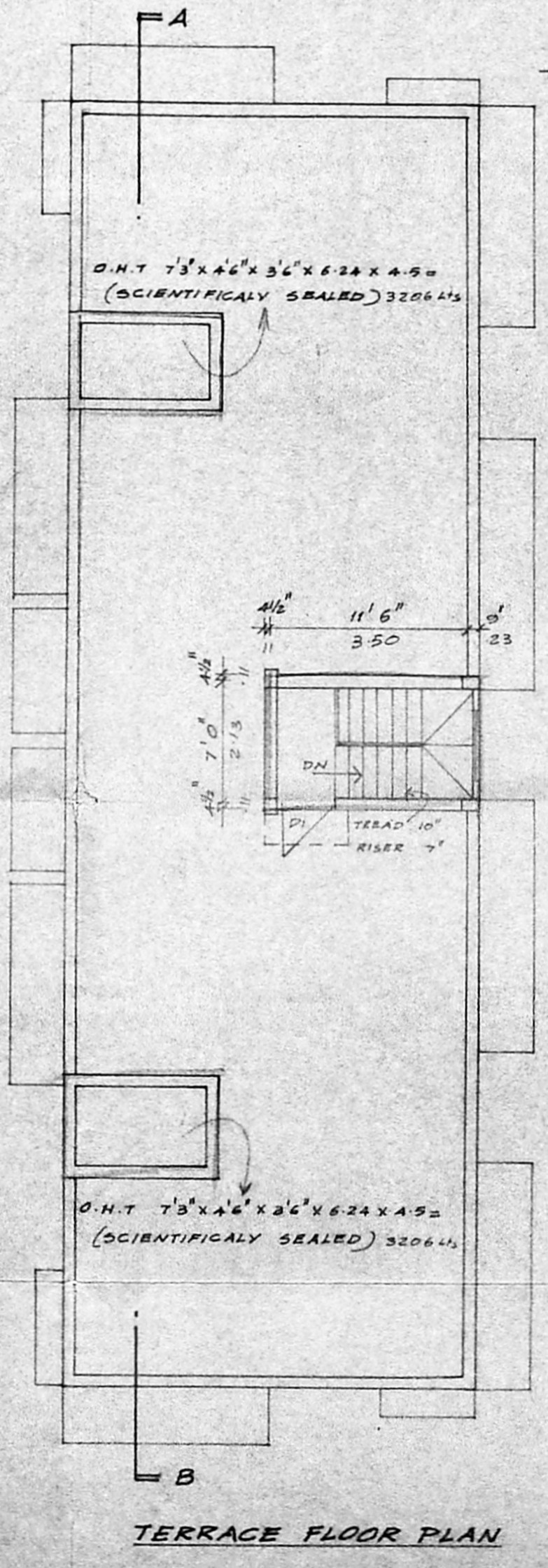

TERRACE FLOOR PLAN

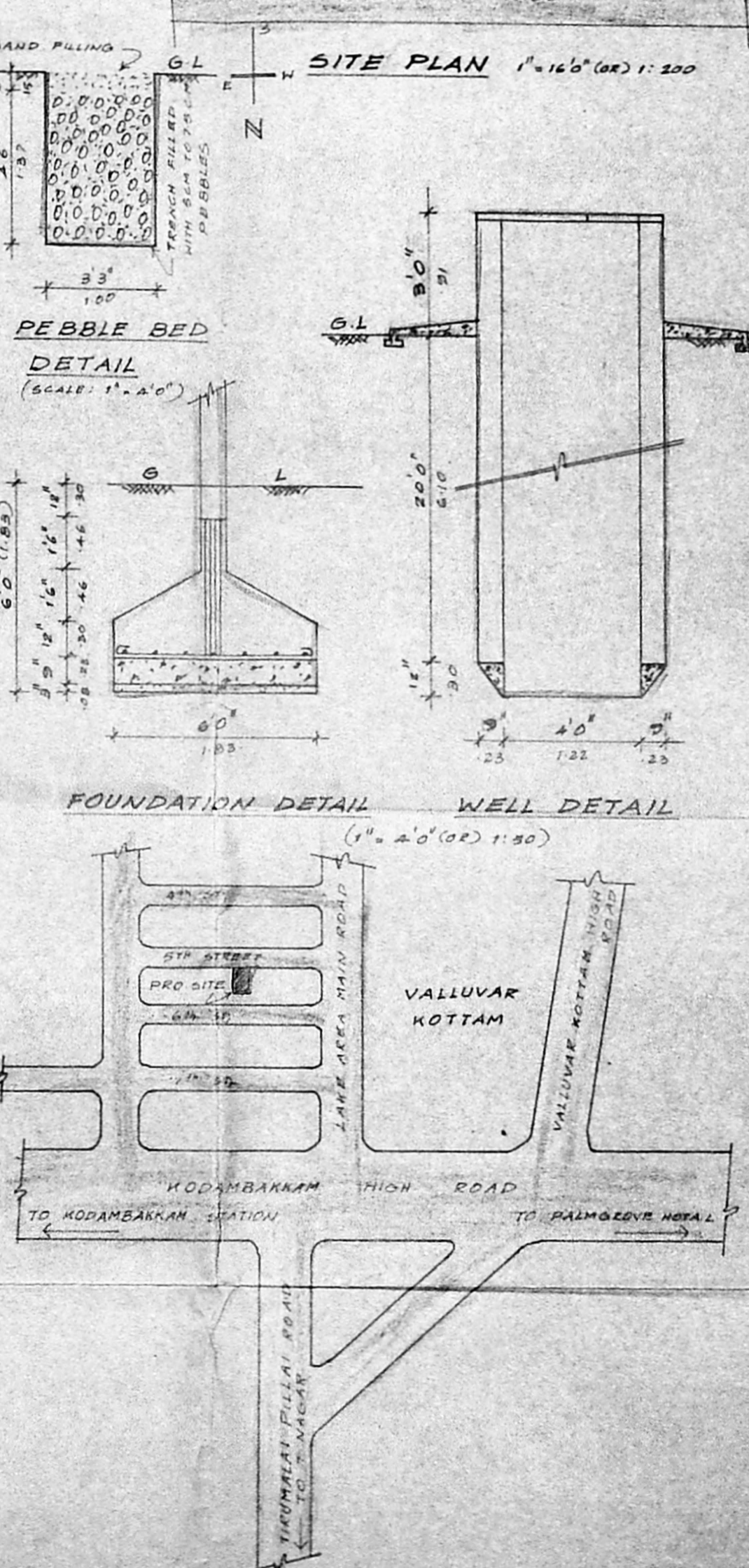

LOCATION PLAN (NOT TO SCALE)

H. Jayalalan Dugh Pakatha
 H. Sankararaman
 R. Hemalatha H. Swarnalatha

OWNER

T. G. KRISHNAMURTHY RAO
 CIVIL ENGINEER
 CLASS I LICENSED SURVEYOR NO. 370
 CORPORATION OF MADRAS
 C-10, SANTHI AVENUE
 11/12, LAKE VIEW ROAD, MADRAS-600033.

LICENSED SURVEYOR